Antagene Inc.©
Your Source of Antibody

α-Synuclein (Ab-125) Antibody

Cat. #: ANTY021248

Species: Human

Quantity: 100ug

Concentration: 100ug/100ul

Storage and Stability:
Store at -20°C/1 year

Immunogen:
The antiserum was produced against synthesized non-phosphopeptide derived from human α-Synuclein around the phosphorylation site of tyrosine 125 (E-A-YP-E-M).

Specificity:
α-Synuclein (Ab-125) Antibody detects endogenous levels of total α-Synuclein protein.

Tested Application: WB

Application Notes: Rabbit IgG in phosphate buffered saline (without Mg2+ and Ca2+), pH 7.4, 150mM NaCl, 0.02% sodium azide and 50% glycerol.

Raised In: Rabbit

Purity: The antibody was affinity-purified from rabbit antiserum by affinity-chromatography using epitope-specific immunogen.

Storage buffer: WB: 1:500~1:1000

Form: Liquid

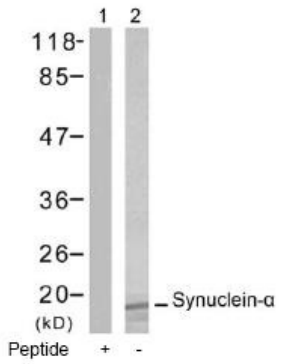

Western blot analysis of extract from K562 cells, using α-Synuclein (Ab-125) antibody (#21248, Lane 1 and 2).